



**AGE/SEX**

In April 2011 Naas had a population of 20,713, consisting of 10,253 males and 10,460 females.

The population of pre-school age (0-4) was 1,660, of primary school going age (5-12) was 2,427 and of secondary school going age (13-18) was 1,617. There were 1,769 persons aged 65 years and over. The number of persons aged 18 years or over was 15,266.

**MARITAL STATUS**

Of the 16,037 persons aged 15 years and over, 6,245 were single, 8,081 were married, 519 were separated, 433 were divorced and 759 were widowed.

**LIVING ARRANGEMENTS**

There were 6,952 private households in Naas in April 2011, of which 1,257 were single person households. Of the 5,306 families in the area, 1,534 were couples with no children. The average number of children per family was 1.4 compared with 1.4 nationally.

**HOUSEHOLDS BY COMPOSITION**

	Naas		State
	No. of households	% breakdown	% breakdown
One Person	1,257	18.1	23.7
Couple without children	1,291	18.6	18.9
Couple with children	2,699	38.8	34.9
Lone parent family	679	9.8	10.9
Other	1,026	14.8	11.6
Total	6,952	100.0	100.0

**MIGRATION AND NATIONALITIES**

90.4 per cent of the usually resident population aged over 1 lived at the same address one year before the census. A further 6.1 per cent lived elsewhere in the same county, 2.3 per cent lived elsewhere in the State while 1.2 per cent lived outside the State twelve months before the census on April 10, 2011.

Non-Irish nationals accounted for 19.3 per cent of the population of Naas compared with a national average figure of 12.0 per cent. Polish (1,599 persons) were the largest group, followed by Lithuanians (337 persons).

**LANGUAGES**

8,330 persons could speak the Irish language and of these 2,929 spoke the language daily. 3,885 persons spoke a language other than Irish or English at home and of these 894 could not speak English well or at all. Polish was the most common foreign language spoken at home with 1,525 speakers.

**RELIGION**

There were 17,793 Roman Catholics in the area at census time. A further 1,691 were adherents of other stated religions (e.g. Church of Ireland, Islam, Presbyterian, Orthodox), while 1,079 persons indicated that they had no religion.

**AGE COMPARISON**

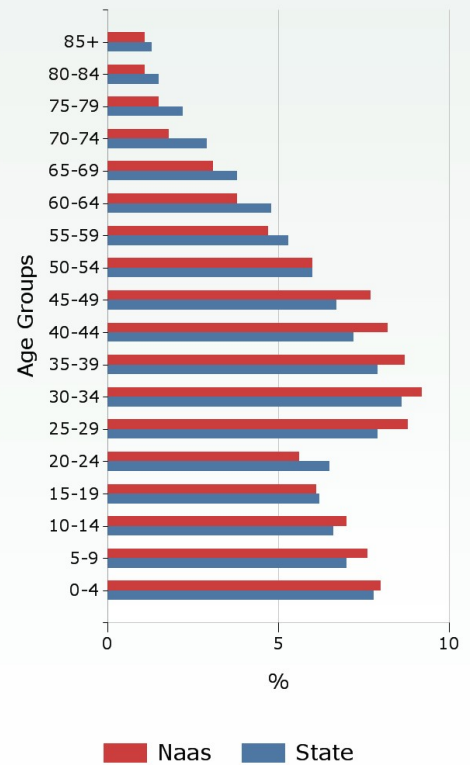

**MARITAL STATUS (AGE 15+)**

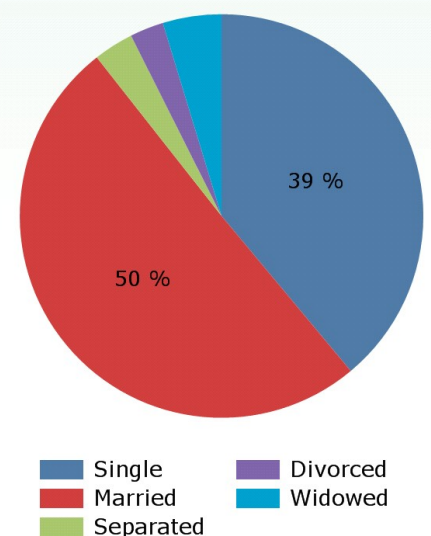

For more statistics about this area [click here](#)

All census publications are available online at [www.cso.ie/census](http://www.cso.ie/census)

For further information contact Census Enquiries - LoCall: 1890 236 787 Ph: 01 8951460 Email: [census@cso.ie](mailto:census@cso.ie)

## THIS AREA: NAAS LEGAL TOWN

### LABOUR FORCE

There were 10,892 persons aged 15 years and over in the labour force and of these, 85.0 per cent (9,253 persons) were at work. The unemployment rate for this area was 15.0 per cent compared with a national average rate of 19.0 per cent.

Of the 5,145 persons aged 15 years and over who were outside the labour force, 30.5 per cent were students, 28.5 per cent were looking after the home/family and 30.9 per cent were retired.

Of the 9,253 workers enumerated in Naas, 5,221 worked outside the area. The daytime working population (resident and non-resident) of Naas was 9,324 with commerce and trade being the largest industry.

### EDUCATION

Of those aged 15 years and over whose full-time education had ceased, 9.2 per cent were educated to at most primary level only; a further 51.6 per cent attained second level while 39.2 per cent were educated to third level.

### SOCIAL CLASS COMPARISON

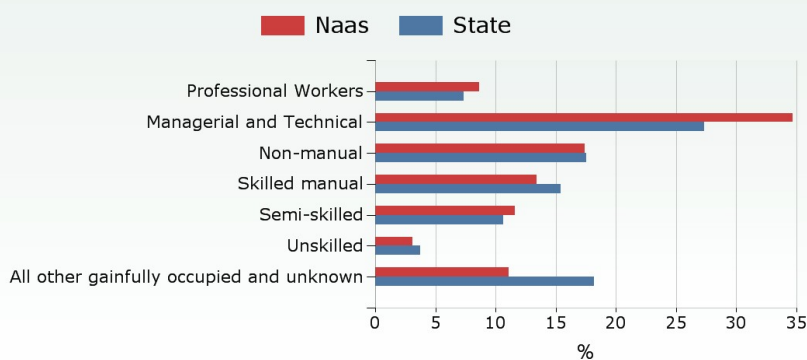

### TRAVEL TO WORK

The most popular means of travelling to work was by car (driver) with this mode accounting for 67.0 per cent of all journeys. 635 persons commuted using public transport (bus or rail). The average journey time was 28 minutes and 31.8 per cent of workers faced a commuting time in excess of 30 minutes.

### DISABILITY AND CARERS

2,375 persons had a disability in April 2011, of whom 769, representing 32.4 per cent of the total, were aged 65 years and over.

658 persons (241 males and 417 females) provided regular unpaid personal help for a friend or family member with a long-term illness, health problem or disability. 20.2 per cent of these provided care for more than 6 hours per day.

### HOUSING, INTERNET AND CARS

88.9 per cent of households lived in houses or bungalows while a further 11.0 per cent lived in apartments, flats or bedsits. 4,706 dwellings (67.7 per cent) were owner occupied while 2,202 dwellings (31.7 per cent) were rented. 17.9 per cent of the dwellings in this area were built in the ten years before the census. The average number of persons per household was 2.9 compared with 2.7 nationally.

78.3 per cent of households had broadband connectivity compared with 63.8 per cent nationally. 49.8 per cent of households had two or more cars.

### GENERAL HEALTH

In this area 18,850 persons stated they were in very good or good health, representing 91.0 per cent of total persons. This compares to 88.3 per cent of total persons nationally. 324 persons stated they were in bad or very bad health, representing 1.6 per cent of total persons in this area. Again this compares with 1.5 per cent of total persons nationally.

## WORKERS BY INDUSTRY

Industry	Daytime Working Population
Agriculture, forestry and fishing	73
Building and construction	140
Manufacturing	991
Commerce and trade	3,088
Transport and communications	553
Public administration	1,099
Professional services	2,437
Other	943
<b>Total</b>	<b>9,324</b>

### LABOUR FORCE

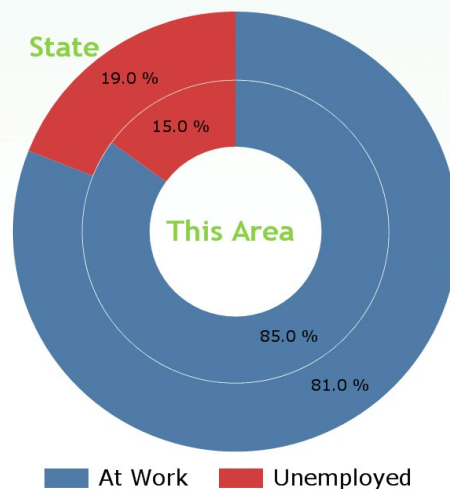

## PERMANENT HOUSING STOCK

Dwelling Type	This Area	State
<b>Occupied or Usually Occupied</b>	7,171	1,705,394
<i>Of which</i>		
House or Bungalow	85.8%	84.7%
Flat, Apartment, Bedsit	10.7%	11.0%
Not Stated	3.5%	4.3%
<b>Vacant</b>	494	289,451
<i>Of which</i>		
Holiday Home	0.0%	20.5%
Other	100.0%	79.5%