

AGE/SEX

In April 2011 this area had a population of 1,061, consisting of 535 males and 526 females.

The population of pre-school age (0-4) was 62, of primary school going age (5-12) was 88 and of secondary school going age (13-18) was 76. There were 198 persons aged 65 years and over. The number of persons aged 18 years or over was 844.

MARITAL STATUS

Of the 886 persons aged 15 years and over, 349 were single, 395 were married, 36 were separated, 28 were divorced and 78 were widowed.

LIVING ARRANGEMENTS

There were 449 private households in this area in April 2011, of which 146 were single person households. Of the 290 families in the area, 100 were couples with no children. The average number of children per family was 1.2 compared with 1.4 nationally.

HOUSEHOLDS BY COMPOSITION

	This Area		State
	No. of households	% breakdown	% breakdown
One Person	146	32.5	23.7
Couple without children	94	20.9	18.9
Couple with children	114	25.4	34.9
Lone parent family	58	12.9	10.9
Other	37	8.2	11.6
Total	449	100.0	100.0

MIGRATION AND NATIONALITIES

94.5 per cent of the usually resident population aged over 1 lived at the same address one year before the census. A further 3.6 per cent lived elsewhere in the same county, 1.0 per cent lived elsewhere in the State while 1.0 per cent lived outside the State twelve months before the census on April 10, 2011.

Non-Irish nationals accounted for 6.1 per cent of the population of this area compared with a national average figure of 12.0 per cent. UK Nationals (40 persons) were the largest group.

LANGUAGES

421 persons could speak the Irish language and of these 106 spoke the language daily. 35 persons spoke a language other than Irish or English at home and of these 6 could not speak English well or at all. French was the most common foreign language spoken at home with 11 speakers.

RELIGION

There were 997 Roman Catholics in the area at census time. A further 42 were adherents of other stated religions (e.g. Church of Ireland, Islam, Presbyterian, Orthodox), while 13 persons indicated that they had no religion.

AGE COMPARISON

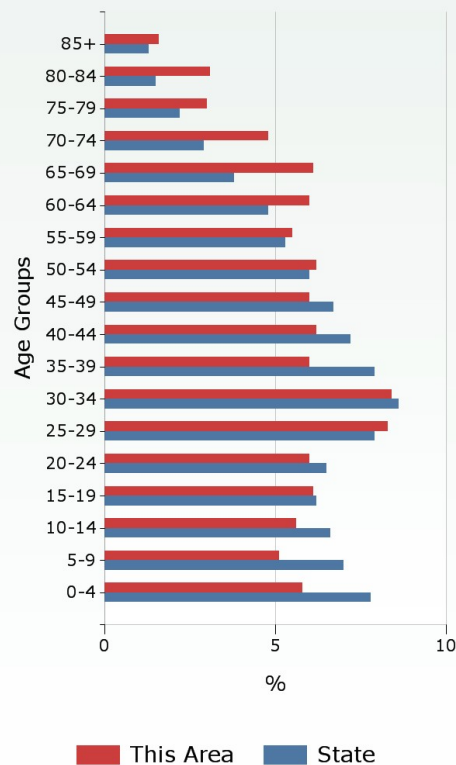

MARITAL STATUS (AGE 15+)

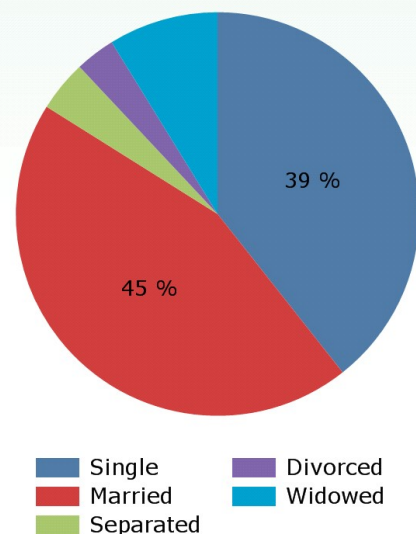

For more statistics about this area [click here](#)

All census publications are available online at www.cso.ie/census

For further information contact Census Enquiries - LoCall: 1890 236 787 Ph: 01 8951460 Email: census@cso.ie

THIS AREA: CROSSMOLINA

LABOUR FORCE

There were 496 persons aged 15 years and over in the labour force and of these, 78.6 per cent (390 persons) were at work. The unemployment rate for this area was 21.4 per cent compared with a national average rate of 19.0 per cent.

Of the 390 persons aged 15 years and over who were outside the labour force, 23.1 per cent were students, 26.2 per cent were looking after the home/family and 40.0 per cent were retired.

Of the 390 workers enumerated in this area, 214 worked outside the area. The daytime working population (resident and non-resident) of this area was 270 with professional services being the largest industry.

EDUCATION

Of those aged 15 years and over whose full-time education had ceased, 21.6 per cent were educated to at most primary level only; a further 56.4 per cent attained second level while 22.0 per cent were educated to third level.

SOCIAL CLASS COMPARISON

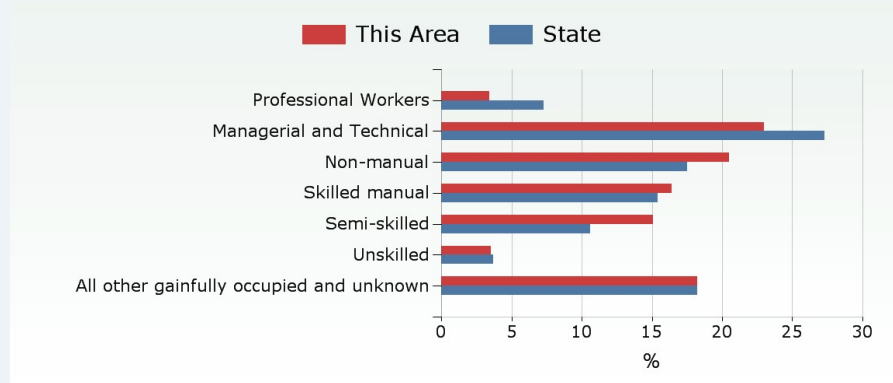

TRAVEL TO WORK

The most popular means of travelling to work was by car (driver) with this mode accounting for 66.1 per cent of all journeys. 8 persons commuted using public transport (bus or rail). The average journey time was 24 minutes and 23.9 per cent of workers faced a commuting time in excess of 30 minutes.

DISABILITY AND CARERS

162 persons had a disability in April 2011, of whom 70, representing 43.2 per cent of the total, were aged 65 years and over.

66 persons (25 males and 41 females) provided regular unpaid personal help for a friend or family member with a long-term illness, health problem or disability. 22.7 per cent of these provided care for more than 6 hours per day.

HOUSING, INTERNET AND CARS

95.1 per cent of households lived in houses or bungalows while a further 4.9 per cent lived in apartments, flats or bedsits. 315 dwellings (70.2 per cent) were owner occupied while 132 dwellings (29.4 per cent) were rented. 28.7 per cent of the dwellings in this area were built in the ten years before the census. The average number of persons per household was 2.4 compared with 2.7 nationally.

54.3 per cent of households had broadband connectivity compared with 63.8 per cent nationally. 42.3 per cent of households had two or more cars.

GENERAL HEALTH

In this area 901 persons stated they were in very good or good health, representing 84.9 per cent of total persons. This compares to 88.3 per cent of total persons nationally. 14 persons stated they were in bad or very bad health, representing 1.3 per cent of total persons in this area. Again this compares with 1.5 per cent of total persons nationally.

WORKERS BY INDUSTRY

Industry	Daytime Working Population
Agriculture, forestry and fishing	13
Building and construction	19
Manufacturing	7
Commerce and trade	86
Transport and communications	5
Public administration	7
Professional services	93
Other	40
Total	270

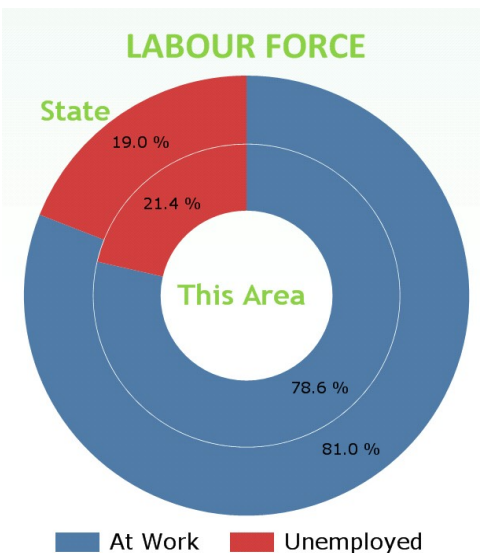

PERMANENT HOUSING STOCK

Dwelling Type	This Area	State
Occupied or Usually Occupied	469	1,705,394
<i>Of which</i>		
House or Bungalow	91.5%	84.7%
Flat, Apartment, Bedsit	4.7%	11.0%
Not Stated	3.8%	4.3%
Vacant	129	289,451
<i>Of which</i>		
Holiday Home	13.2%	20.5%
Other	86.8%	79.5%