

AGE/SEX

In April 2011 this area had a population of 3,412, consisting of 1,577 males and 1,835 females.

The population of pre-school age (0-4) was 281, of primary school going age (5-12) was 353 and of secondary school going age (13-18) was 244. There were 435 persons aged 65 years and over. The number of persons aged 18 years or over was 2,565.

MARITAL STATUS

Of the 2,691 persons aged 15 years and over, 1,161 were single, 1,128 were married, 106 were separated, 108 were divorced and 188 were widowed.

LIVING ARRANGEMENTS

There were 1,328 private households in this area in April 2011, of which 407 were single person households. Of the 828 families in the area, 246 were couples with no children. The average number of children per family was 1.3 compared with 1.4 nationally.

HOUSEHOLDS BY COMPOSITION

	This Area		State
	No. of households	% breakdown	% breakdown
One Person	407	30.6	23.7
Couple without children	228	17.2	18.9
Couple with children	381	28.7	34.9
Lone parent family	147	11.1	10.9
Other	165	12.4	11.6
Total	1,328	100.0	100.0

MIGRATION AND NATIONALITIES

91.6 per cent of the usually resident population aged over 1 lived at the same address one year before the census. A further 5.2 per cent lived elsewhere in the same county, 1.4 per cent lived elsewhere in the State while 1.8 per cent lived outside the State twelve months before the census on April 10, 2011.

Non-Irish nationals accounted for 23.1 per cent of the population of this area compared with a national average figure of 12.0 per cent. Lithuanians (281 persons) were the largest group, followed by Latvians (122 persons).

LANGUAGES

1,317 persons could speak the Irish language and of these 429 spoke the language daily. 677 persons spoke a language other than Irish or English at home and of these 241 could not speak English well or at all. Lithuanian was the most common foreign language spoken at home with 254 speakers.

RELIGION

There were 2,945 Roman Catholics in the area at census time. A further 221 were adherents of other stated religions (e.g. Church of Ireland, Islam, Presbyterian, Orthodox), while 171 persons indicated that they had no religion.

AGE COMPARISON

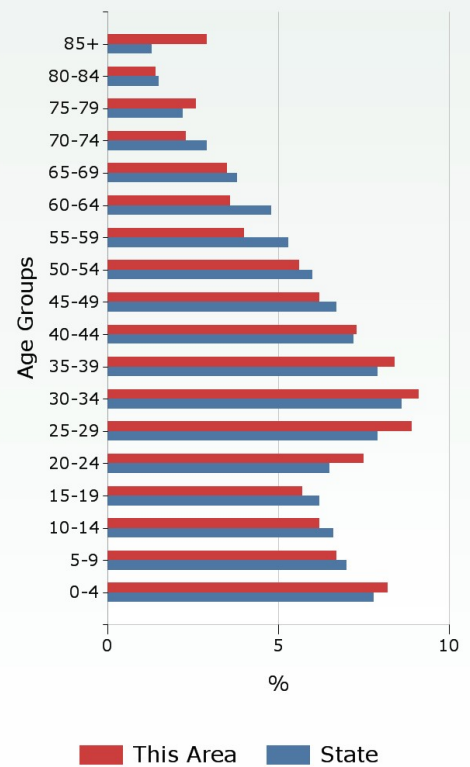

MARITAL STATUS (AGE 15+)

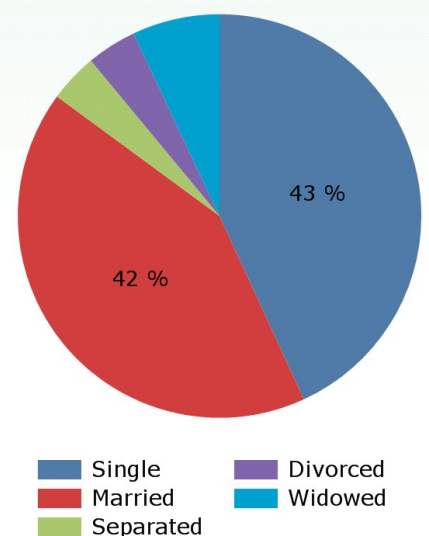

For more statistics about this area [click here](#)

All census publications are available online at www.cso.ie/census

For further information contact Census Enquiries - LoCall: 1890 236 787 Ph: 01 8951460 Email: census@cso.ie

THIS AREA: CLAREMORRIS

LABOUR FORCE

There were 1,736 persons aged 15 years and over in the labour force and of these, 80.8 per cent (1,402 persons) were at work. The unemployment rate for this area was 19.2 per cent compared with a national average rate of 19.0 per cent.

Of the 955 persons aged 15 years and over who were outside the labour force, 25.8 per cent were students, 22.4 per cent were looking after the home/family and 39.8 per cent were retired.

Of the 1,402 workers enumerated in this area, 695 worked outside the area. The daytime working population (resident and non-resident) of this area was 1,322 with commerce and trade being the largest industry.

EDUCATION

Of those aged 15 years and over whose full-time education had ceased, 13.7 per cent were educated to at most primary level only; a further 58.4 per cent attained second level while 27.9 per cent were educated to third level.

SOCIAL CLASS COMPARISON

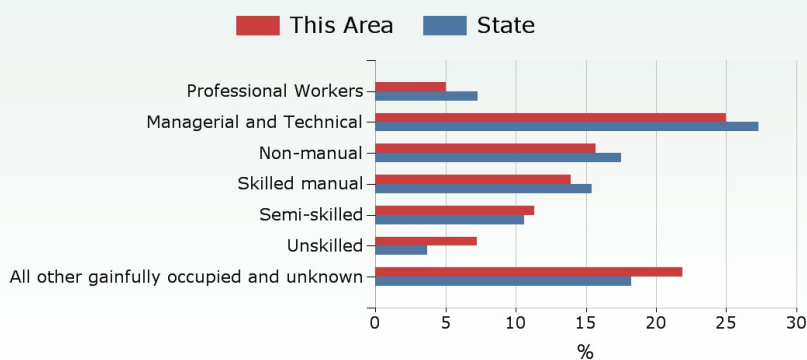

TRAVEL TO WORK

The most popular means of travelling to work was by car (driver) with this mode accounting for 62.0 per cent of all journeys. 12 persons commuted using public transport (bus or rail). The average journey time was 23 minutes and 17.2 per cent of workers faced a commuting time in excess of 30 minutes.

DISABILITY AND CARERS

448 persons had a disability in April 2011, of whom 209, representing 46.7 per cent of the total, were aged 65 years and over.

111 persons (43 males and 68 females) provided regular unpaid personal help for a friend or family member with a long-term illness, health problem or disability. 24.3 per cent of these provided care for more than 6 hours per day.

HOUSING, INTERNET AND CARS

92.5 per cent of households lived in houses or bungalows while a further 7.5 per cent lived in apartments, flats or bedsits. 759 dwellings (57.2 per cent) were owner occupied while 539 dwellings (40.6 per cent) were rented. 46.6 per cent of the dwellings in this area were built in the ten years before the census. The average number of persons per household was 2.5 compared with 2.7 nationally.

62.5 per cent of households had broadband connectivity compared with 63.8 per cent nationally. 34.9 per cent of households had two or more cars.

GENERAL HEALTH

In this area 2,871 persons stated they were in very good or good health, representing 84.1 per cent of total persons. This compares to 88.3 per cent of total persons nationally. 92 persons stated they were in bad or very bad health, representing 2.7 per cent of total persons in this area. Again this compares with 1.5 per cent of total persons nationally.

WORKERS BY INDUSTRY

Industry	Daytime Working Population
Agriculture, forestry and fishing	44
Building and construction	25
Manufacturing	44
Commerce and trade	556
Transport and communications	86
Public administration	79
Professional services	281
Other	207
Total	1,322

LABOUR FORCE

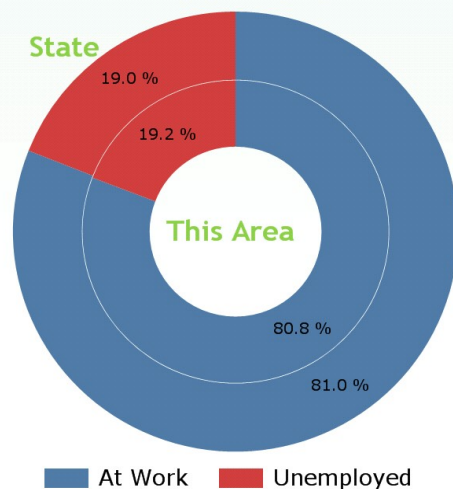

PERMANENT HOUSING STOCK

Dwelling Type	This Area	State
Occupied or Usually Occupied	1,377	1,705,394
<i>Of which</i>		
House or Bungalow	87.3%	84.7%
Flat, Apartment, Bedsit	7.3%	11.0%
Not Stated	5.5%	4.3%
Vacant	489	289,451
<i>Of which</i>		
Holiday Home	3.9%	20.5%
Other	96.1%	79.5%