



AGE/SEX

In April 2011 this area had a population of 105,029, consisting of 49,849 males and 55,180 females.

The population of pre-school age (0-4) was 6,166, of primary school going age (5-12) was 9,864 and of secondary school going age (13-18) was 8,180. There were 16,920 persons aged 65 years and over. The number of persons aged 18 years or over was 82,203.

MARITAL STATUS

Of the 86,253 persons aged 15 years and over, 35,367 were single, 40,880 were married, 2,622 were separated, 2,109 were divorced and 5,275 were widowed.

LIVING ARRANGEMENTS

There were 38,809 private households in this area in April 2011, of which 9,467 were single person households. Of the 27,352 families in the area, 9,005 were couples with no children. The average number of children per family was 1.3 compared with 1.4 nationally.

HOUSEHOLDS BY COMPOSITION

	This Area		State
	No. of households	% breakdown	% breakdown
One Person	9,467	24.4	23.7
Couple without children	8,246	21.2	18.9
Couple with children	12,702	32.7	34.9
Lone parent family	3,832	9.9	10.9
Other	4,562	11.8	11.6
Total	38,809	100.0	100.0

MIGRATION AND NATIONALITIES

91.2 per cent of the usually resident population aged over 1 lived at the same address one year before the census. A further 5.7 per cent lived elsewhere in the same county, 1.4 per cent lived elsewhere in the State while 1.6 per cent lived outside the State twelve months before the census on April 10, 2011.

Non-Irish nationals accounted for 10.7 per cent of the population of this area compared with a national average figure of 12.0 per cent. UK nationals (2,529 persons) were the largest group, followed by Polish (1,577 persons).

LANGUAGES

40,689 persons could speak the Irish language and of these 12,285 spoke the language daily. 11,156 persons spoke a language other than Irish or English at home and of these 1,015 could not speak English well or at all. French was the most common foreign language spoken at home with 2,076 speakers.

RELIGION

There were 80,077 Roman Catholics in the area at census time. A further 11,765 were adherents of other stated religions (e.g. Church of Ireland, Islam, Presbyterian, Orthodox), while 11,380 persons indicated that they had no religion.

AGE COMPARISON

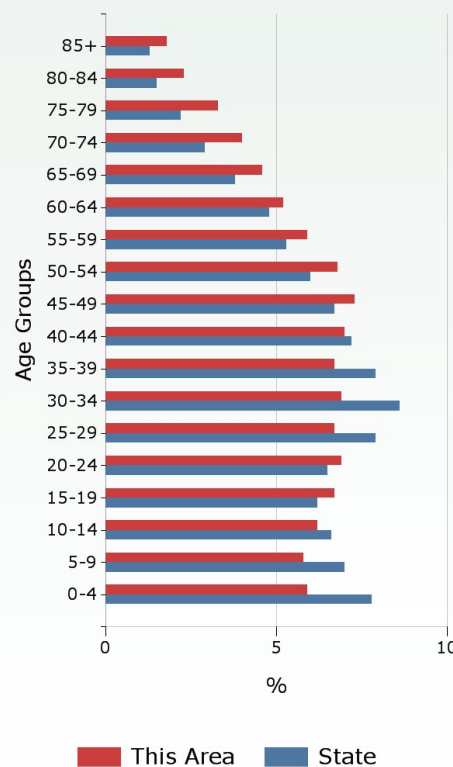

MARITAL STATUS (AGE 15+)

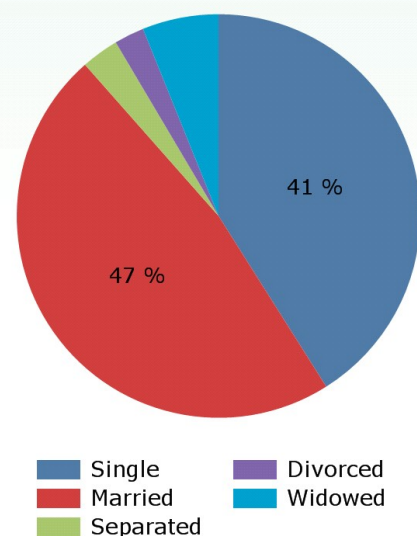

For more statistics about this area [click here](#)

All census publications are available online at www.cso.ie/census

For further information contact Census Enquiries - LoCall: 1890 236 787 Ph: 01 8951460 Email: census@cs.ie

THIS AREA: DÚN LAOGHAIRE

LABOUR FORCE

There were 48,982 persons aged 15 years and over in the labour force and of these, 87.5 per cent (42,872 persons) were at work. The unemployment rate for this area was 12.5 per cent compared with a national average rate of 19.0 per cent.

Of the 37,271 persons aged 15 years and over who were outside the labour force, 32.1 per cent were students, 21.9 per cent were looking after the home/family and 39.0 per cent were retired.

Of the 42,872 workers enumerated in this area, 23,819 worked outside the area. The daytime working population (resident and non-resident) of this area was 28,493 with professional services being the largest industry.

EDUCATION

Of those aged 15 years and over whose full-time education had ceased, 9.6 per cent were educated to at most primary level only; a further 41.0 per cent attained second level while 49.4 per cent were educated to third level.

SOCIAL CLASS COMPARISON

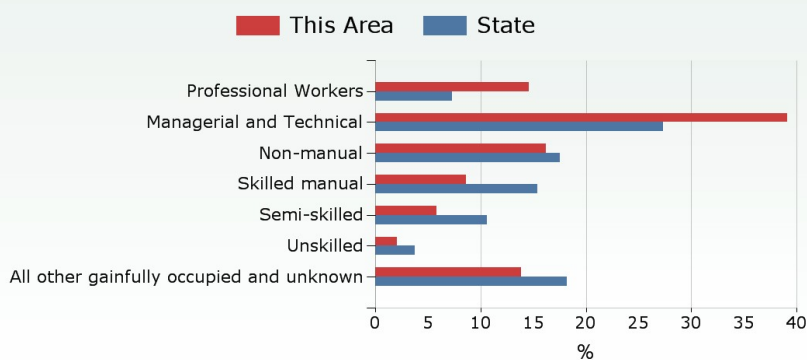

TRAVEL TO WORK

The most popular means of travelling to work was by car (driver) with this mode accounting for 51.6 per cent of all journeys. 9,281 persons commuted using public transport (bus or rail). The average journey time was 29 minutes and 32.9 per cent of workers faced a commuting time in excess of 30 minutes.

DISABILITY AND CARERS

14,049 persons had a disability in April 2011, of whom 6,073, representing 43.2 per cent of the total, were aged 65 years and over.

4,232 persons (1,610 males and 2,622 females) provided regular unpaid personal help for a friend or family member with a long-term illness, health problem or disability. 17.1 per cent of these provided care for more than 6 hours per day.

HOUSING, INTERNET AND CARS

83.4 per cent of households lived in houses or bungalows while a further 16.6 per cent lived in apartments, flats or bedsits. 27,112 dwellings (69.9 per cent) were owner occupied while 11,077 dwellings (28.6 per cent) were rented. 9.7 per cent of the dwellings in this area were built in the ten years before the census. The average number of persons per household was 2.7 compared with 2.7 nationally.

76.8 per cent of households had broadband connectivity compared with 63.8 per cent nationally. 41.3 per cent of households had two or more cars.

GENERAL HEALTH

In this area 94,011 persons stated they were in very good or good health, representing 89.5 per cent of total persons. This compares to 88.3 per cent of total persons nationally. 1,488 persons stated they were in bad or very bad health, representing 1.4 per cent of total persons in this area. Again this compares with 1.5 per cent of total persons nationally.

WORKERS BY INDUSTRY

Industry	Daytime Working Population
Agriculture, forestry and fishing	65
Building and construction	599
Manufacturing	1,953
Commerce and trade	8,948
Transport and communications	1,698
Public administration	1,729
Professional services	9,829
Other	3,672
Total	28,493

LABOUR FORCE

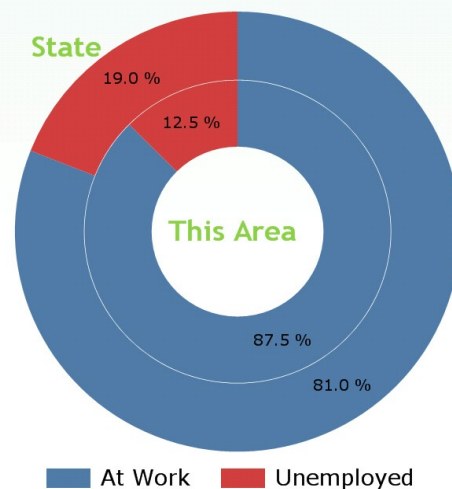

PERMANENT HOUSING STOCK

Dwelling Type	This Area	State
Occupied or Usually Occupied	40,486	1,705,394
<i>Of which</i>		
House or Bungalow	78.8%	84.7%
Flat, Apartment, Bedsit	15.9%	11.0%
Not Stated	5.3%	4.3%
Vacant	3,077	289,451
<i>Of which</i>		
Holiday Home	3.3%	20.5%
Other	96.7%	79.5%